Glarner Kantonal Schützenverband
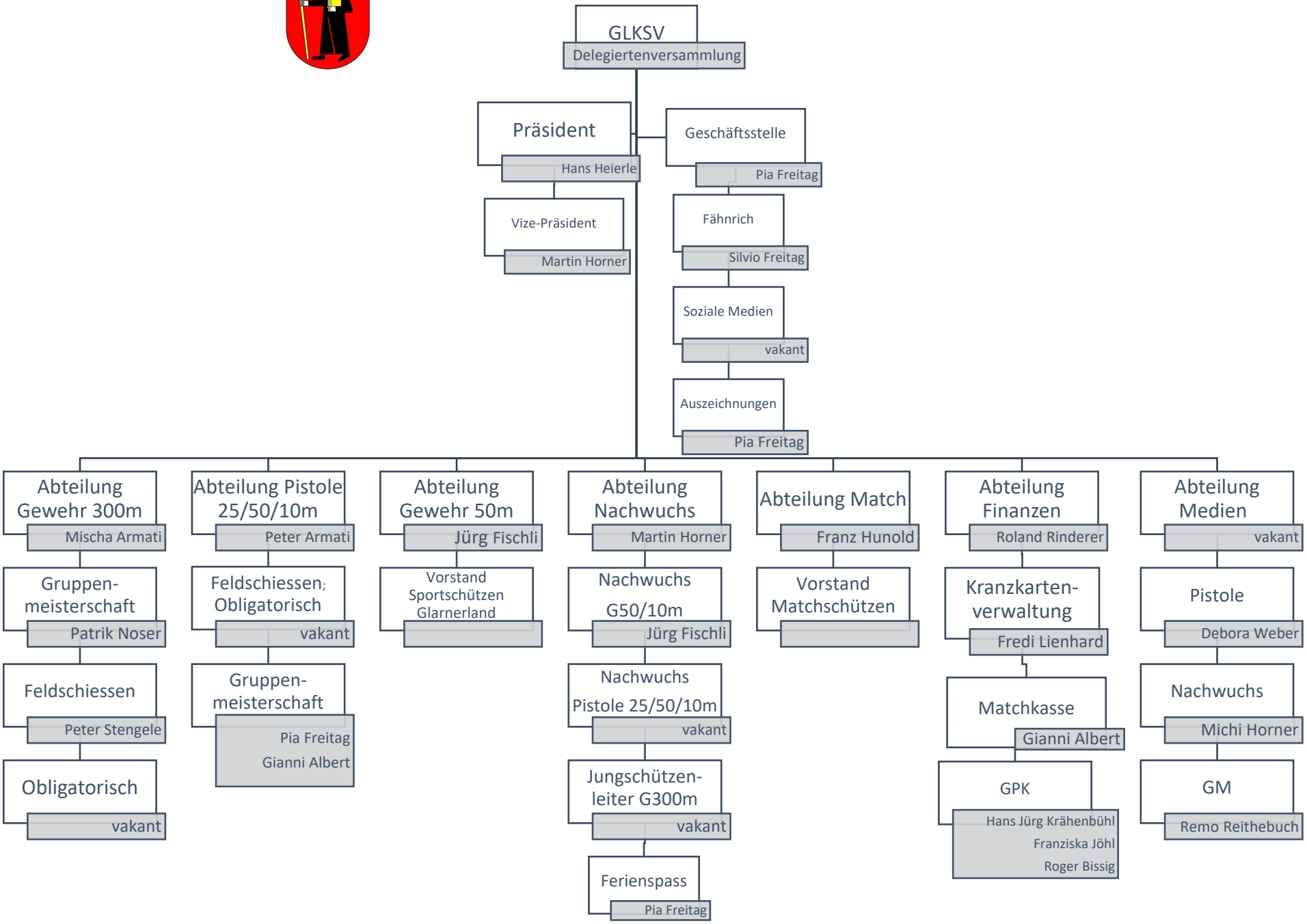
Gültig ab 09.03.2024